PLATE 2 : AERIAL VIEW OF THE SIMAR BLOCK

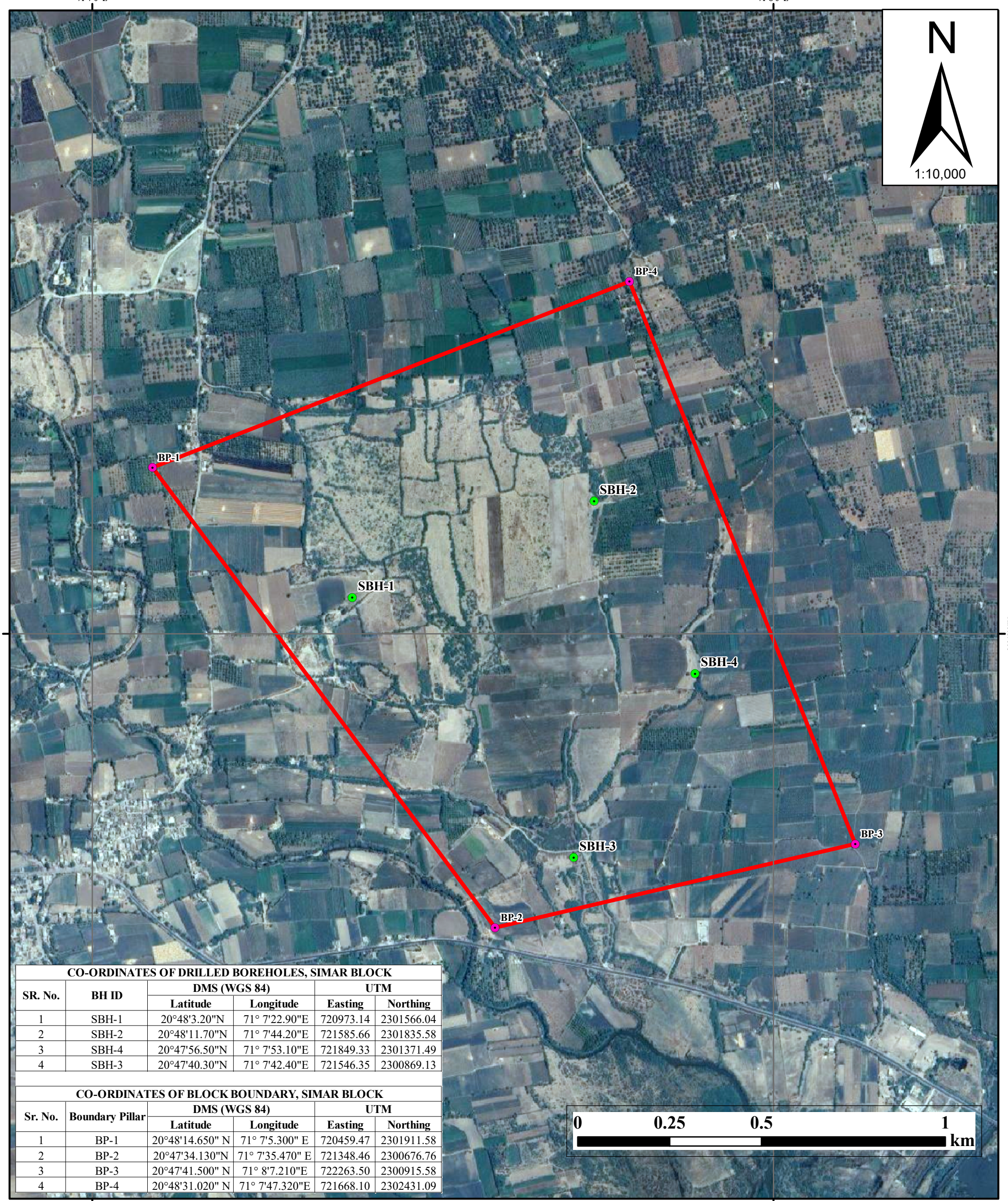

CO-ORDINATES OF DRILLED BOREHOLES, SIMAR BLOCK					
SR. No.	BH ID	DMS (WGS 84)		UTM	
		Latitude	Longitude	Easting	Northing
1	SBH-1	20°48'3.20"N	71° 7'22.90"E	720973.14	2301566.04
2	SBH-2	20°48'11.70"N	71° 7'44.20"E	721585.66	2301835.58
3	SBH-4	20°47'56.50"N	71° 7'53.10"E	721849.33	2301371.49
4	SBH-3	20°47'40.30"N	71° 7'42.40"E	721546.35	2300869.13

CO-ORDINATES OF BLOCK BOUNDARY, SIMAR BLOCK					
Sr. No.	Boundary Pillar	DMS (WGS 84)		UTM	
		Latitude	Longitude	Easting	Northing
1	BP-1	20°48'14.650" N	71° 7'5.300" E	720459.47	2301911.58
2	BP-2	20°47'34.130"N	71° 7'35.470" E	721348.46	2300676.76
3	BP-3	20°47'41.500" N	71° 8'7.210"E	722263.50	2300915.58
4	BP-4	20°48'31.020" N	71° 7'47.320"E	721668.10	2302431.09

COMMISSIONER OF GEOLOGY & MINING, GANDHINAGAR, GUJARAT		
Aerial View of the Simar Block Map		
SIMAR BLOCK		
TALUKA: UNA, DIST: GIR SOMNATH, STATE: GUJARAT		
TOPOSHEET NO:- 41P/01		SCALE 1 : 10000
Prepared by: M/S. Commissioner of Geology and Mining (CGM), Gandhinagar, Gujarat		
Drawing No.	PLATE NO. 2	Sr. No. 2
Boreholes Drilled by : M/S. Vinayak Engimech Pvt. Ltd., Ahmedabad		

Legend

- Drilled Borehole
- Boundary Pillar
- Simar Block
- Satellite Imagery